LK BENNETT

LONDON

About

LK Bennett was founded in Wimbledon in 1990, since then, their influence has grown, earning strong brand loyalty amongst royalty and women worldwide.

LK Bennett is known for collections that are defined by expert craftsmanship and signature detailing to create distinctive and luxury pieces.

LK BENNETT
LONDON

Royalty

HRH Princess of Wales

Milly Bag

HRH Princess of Wales

Spencer Coat

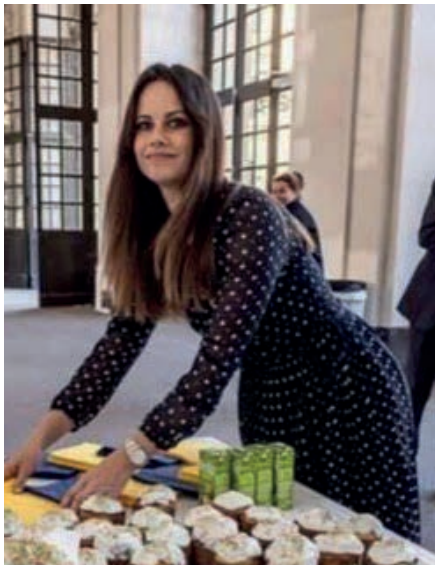

Princess Sofia of Sweden

Avery Dress

HRH Princess of Wales

Mya Jacket

LK BENNETT

LONDON

The Sun and Optical Collections

Drawing inspiration from the clothing range,

LK Bennett eyewear embodies style and confidence.

LK Bennett is a brand with a uniquely British ethos, harnessing vibrant prints and elegant shapes to curate wearable pieces to be loved forever.

LK BENNETT

LONDON

Sun frames

LK BENNETT
LONDON

LKB Sun 49

LK Bennett Sun 49 is an oversized metal frame that puts a fresh spin on a vintage-inspired silhouette.

Available in two colours:
Gold and Navy.

Eye size: 60mm
Bridge: 15mm
Temple: 145mm

C1 Gold

C2 Navy

LK BENNETT
LONDON

LKB Sun 48

These fabulous square oversized metal frames exude charm and style, complete with tort patterning on the temple tips.

Available in two colours:
Gold and Rose Gold.

Eye size: 58mm
Bridge: 14mm
Temple: 145mm

C1 Gold

C2 Rose Gold

LK BENNETT
LONDON

LKB Sun 47

This oversized square frame is available in two on-trend colourways, ideal for a fashion forward look.

Available in two colours:
Amber and Navy.

Eye size: 54mm
Bridge: 18mm
Temple: 142mm

C1 Amber

C2 Navy

LK BENNETT
LONDON

LKB Sun 46

A modern, round frame available in two stylish colourways.

Available in two colours:
Black and Brown.

Eye size: 48mm
Bridge: 20mm
Temple: 145mm

C1 Black

C2 Brown

LK BENNETT
LONDON

LKB Sun 43

The LK Bennett Sun 43 is a soft cat-eye frame, perfect for those who want to make a statement in their eyewear.

Available in two colours:
Brown and Black.

Eye size: 54mm
Bridge: 19mm
Temple: 140mm

C1 Brown

C2 Black

LK BENNETT
LONDON

The Collection

LK BENNETT
LONDON

LKB099

Featuring a rich tort pattern, LK Bennett 99 reimagines classic design with modern colour, creating a statement that commands attention.

Available in three colours: Tort & Red, Black Tort & Teal and Navy Tort.

Eye size: 50mm
Bridge: 17mm
Temple: 140mm

C1 Tort & Red

C2 Black Tort & Teal

C3 Navy Tort

LKB098

LK Bennett 98 is a rounded square metal frame that features detailed metal temples and acetate tips for a lightweight feel with a refined finish.

Available in three colours:
Black, Navy and Red.

Eye size: 49mm
Bridge: 16mm
Temple: 135mm

C1 Black

C2 Navy

C3 Red

LKB097

This softly sculpted square metal frame is complemented by tort acetate temples, LK Bennett 97 delivers a sophisticated balance of modern structure and classic elegance.

Available in three colours: Purple, Red and Navy.

Eye size: 50mm
Bridge: 16mm
Temple: 140mm

C1 Purple

C2 Red

C3 Navy

LKB096

Rounded-square frame paired with a statement chunky temples in this flattering and versatile frame for all-day wear.

Available in three colours:
Purple & Purple Tort, Red Tort and Blue Tort.

Eye size: 49mm
Bridge: 18mm
Temple: 140mm

C1 Purple & Purple Tort

C2 Red Tort

C3 Blue Tort

LKB095

A soft oval front acetate frame paired with sculpted temples in classic tort tones, offers easy elegance and comfort.

Available in three colours:
Teal & Grey Tort, Cream & Tort and Pink & Red Tort.

Eye size: 49mm
Bridge: 17mm
Temple: 135mm

C1 Teal & Grey Tort

C2 Cream & Tort

C3 Pink & Red Tort

LKB094

A gently winged shape with a contrasting acetate design that blend classic and contemporary to create a uniquely British design.

Available in three colours:
Purple & Tort, Blue & Blue Tort and Black Tort.

Eye size: 51mm
Bridge: 17mm
Temple: 140mm

C1 Purple & Tort

C2 Blue & Blue Tort

C3 Black Tort

LKB093

A bold, angular frame with a deep bridge and statement acetate temples, perfect for those with a confident aesthetic.

Available in three colours:
Purple & Tort, Pink & Blue Tort and Teal & Blue Stripe.

Eye size: 52mm
Bridge: 16mm
Temple: 140mm

C1 Purple & Tort

C2 Pink & Blue Tort

C3 Teal & Blue Stripe

LKB092

This striking cat-eye frame features a softly upswept silhouette with sculpted eye rims that add elegant depth and a distinctive, fashion-forward edge.

Available in three colours:
Purple & Tort, Cream & Tort and Blue Tort.

Eye size: 49mm
Bridge: 17mm
Temple: 135mm

C1 Purple & Tort

C2 Cream & Tort

C3 Blue Tort

LKB091

A two-tone acetate frame with a deep bridge and chunky contrasting temples for a modern twist.

Available in three colours: Red, Purple and Teal.

Eye size: 51mm
Bridge: 16mm
Temple: 140mm

C1 Red

C2 Purple

C3 Teal

LKB090

A softly squared cat-eye with elegant metal temples and pin detailing with a subtle two-tone finish for everyday sophistication.

Available in three colours:
Tort, Gradient Amber and Black.

Eye size: 50mm
Bridge: 16mm
Temple: 140mm

C1 Tort

C2 Gradient Amber

C3 Black

LKB089

With a circular shape and simple temple detailing, 89 is a timeless classic. The temple tips add a splash of colour to this delicate metal frame.

Available in three colours:
Light Gold, Black & Gold and Gold & Cream.

Eye size: 53mm
Bridge: 17mm
Temple: 135mm

C1 Gold

C2 Rose Gold

C3 Silver

LKB088

This rounded, rectangular frame has beautiful chain temples, making it the perfect day to day accessory for those looking to make a statement.

This acetate frame is available in three bold colourways: Red, Blue & Tort and Black & Tort.

Eye size: 52mm
Bridge: 15mm
Temple: 140mm

C1 Gold

C2 Rose Gold

C3 Silver

LKB087

Featuring temples adorned with chain links, this metal frame is the perfect choice for those looking for a delicate yet elegant look.

This soft hexagonal frame is available in three colourways: Gold, Rose Gold and Silver.

Eye size: 53mm
Bridge: 17mm
Temple: 140mm

C1 Gold

C2 Rose Gold

C3 Silver

LKB086

With a rounded rectangular shape and embossed temples, this acetate frame seamlessly blends comfort and style, making it the perfect choice for everyday wear.

Available in Teal, Purple and Black & Tort, it effortlessly complements any look.

Eye size: 54mm
Bridge: 16mm
Temple: 140mm

C1 Teal

C2 Purple

C3 Black & Tort

LKB085

A bold and modern acetate frame with stylish detailing along each temple.

Available in the beautiful colours of Pink, Blue Tort and Burgundy.

Eye size: 49mm
Bridge: 18mm
Temple: 135mm

C1 Pink

C2 Blue Tort

C3 Burgundy

LKB084

LKB084 stands out with curved temples for a bold statement look. Gorgeous colours and subtle branding finishes the frame beautifully.

Available in Burgundy, Black and Blue.

Eye size: 51mm
Bridge: 16mm
Temple: 140mm

C1 Burgundy

C2 Black

C3 Blue

LKB083

A sleek, metal frame that features delicate detailing on the temples, which enhances the overall elegant aesthetic.

Available in two classic colours: Blue and Brown.

Eye size: 52mm
Bridge: 16mm
Temple: 135mm

C1 Blue

C2 Brown

LK BENNETT
LONDON

LKB082

LK Bennett 82 offers gorgeous tort effect acetate fronts, metal detailing on the hinge and complimentary temples with subtle branding.

Available in three colours: Blue Tort, Burgundy Gradient and Grey & Pink Gradient.

Eye size: 51mm
Bridge: 17mm
Temple: 140mm

C2 Burgundy Gradient

LKB081

A quintessential frame style from LK Bennett. 81 showcases a chic, rounded front that is juxtaposed with the bold patterned temples ensuring an extremely stylish finish.

Available in Tort, Blue and Black.

Eye size: 50mm
Bridge: 16mm
Temple: 140mm

C1 Tort

C2 Blue

C3 Black

LKB078

LK Bennett 78 is a delicate metal frame with defined brow line. Cat-eye in shape, this frame is the perfect choice for many face shapes.

Available in three easy to wear colours: Beige, Blue and Burgundy.

Eye size: 52mm
Bridge: 17mm
Temple: 135mm

C1 Blue

C2 Burgundy

C3 Beige

LKB077

A distinctly feminine and stylish frame that will flatter the wearers face beautifully.

The effortless soft cat eye shape makes it the perfect, fashion forward frame to transition you from day to night.

Available in Tort and Berry.

Eye size: 53mm
Bridge: 16mm
Temple: 140mm

C1 Tort

C3 Berry

LK BENNETT
LONDON

LKB073

Unique, beautiful and striking. This softly rounded cat eye frame is guaranteed to turn heads for all the right reasons.

Featuring a combination of vividly coloured acetate rims and metal detailing on the temple tips.

Available in Red Gradient, Leopard Havana and Blue Stripe.

Eye size: 52mm
Bridge: 16mm
Temple: 135mm

C1 Red Gradient

C3 Blue Stripe

LK BENNETT
LONDON

LKB068

Chic and understated: this classic round metal frame beautifully complements the eyes.

The colour palettes are carefully selected to create a harmonious balance between the metal rims and the detailed temple tips.

Available in Rose Gold, Gold and Nude.

Eye size: 50mm
Bridge: 17mm
Temple: 140mm

C1 Rose Gold

C2 Gold

C3 Nude

LKB066

LKB066 has been inspired by jewellery - the chain temples work perfectly with the rich acetate fronts.

Rounded rectangle in shape, LKB066 offers the colour options of Red or Tort combined with the iconic gold chain detailing.

Eye size: 50mm
Bridge: 16mm
Temple: 140mm

C2 Burgundy & Gold

C4 Tort & Gold

LK BENNETT
LONDON

LK BENNETT

LONDON